

Gerecht ist der Herr

Friedrich Rademacher

Kantate nach Bibeltexten

1. Andante

3

2

p

12

2

p

22

6

p

2

p

36

mf

43

50

f

58

f

rit.

65 Meno

3

p

73

p

79

85

94

104

116 A tempo

126

135

f

p

p

p

p

p

p

pp

3

2

2

7

2

4

2

rit..

rit..

2. Presto

3 *f* 2 *p*

7 3 *p* 3 *f*

17 4 *pp* 10 *f*

35 3 *f* 2

43

49

53 *p* *rit.*

59 **Meno mosso** 3 *mf* 4 *f*

70 3

Flöte

77 *mf* rit.

82 A tempo 3 *f*

92 2 3 *p*

101 6 12 rit. *f*

123 Allegretto 3 5 *espress. p*

137 4 *p*

148

156 5

168 2 *p* rit.

177 2 3 *espress. p*

188 **5**

p

3. Poco Lento

f

5

p

10 **8**

f

23

p

28

f

32 **Allegretto**

mf

38

f

42 **3 rit. 2**

f

6

50 **Tempo rubato**
5
p Flöte

58 **Meno mosso Più mosso**
4
mf

66 **Meno mosso Più mosso**
3
f

74 **poco rit.**
4 2

83 **Tempo primo ma un poco più mosso**
f

88

92
p

9 **Più mosso**

102
p 3

109
5

117 poco rit.

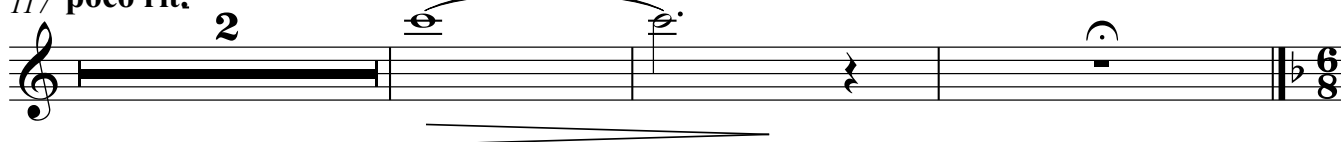

4. Andante

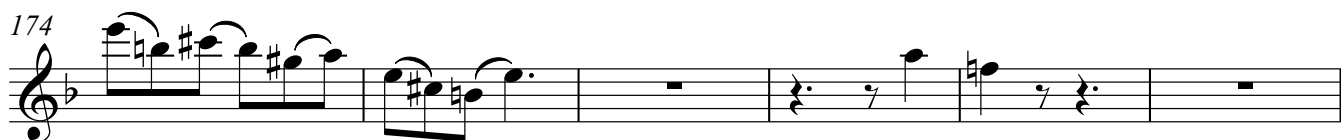
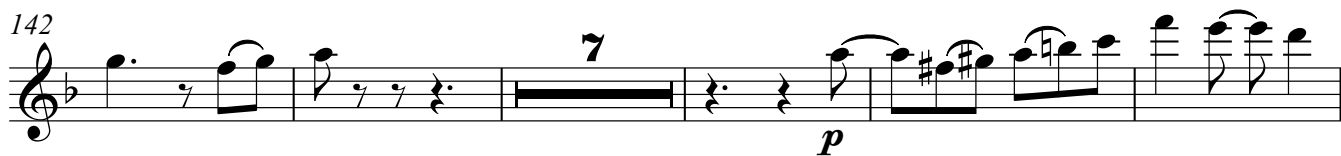
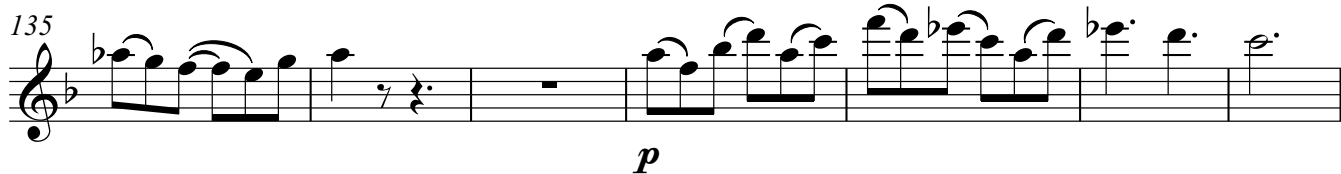
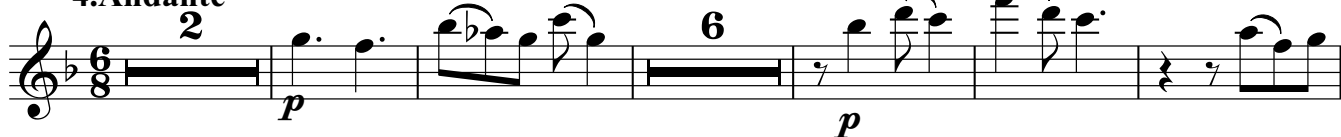

Flöte

Flöte

180

p *p* *p* *pp*

186

p

193

p

212

p

218

p

226

Meno mosso rit.

p

5. Andante

p

256

mf *p*

261

mf

266 **7** *p* **3** *mf*

280 **4** *mf*

290 *f* **7** *rit.* *pp* **2**

302 *p* **Meno mosso** **2** *p*

307

312 *accel.* **3** *p*

319 **Tempo 1** **2** *f* **7**

325 *colla parte* *f* **3** *p*

333 *A tempo* *f*

337 **3**

Flöte

342

Flöte

346

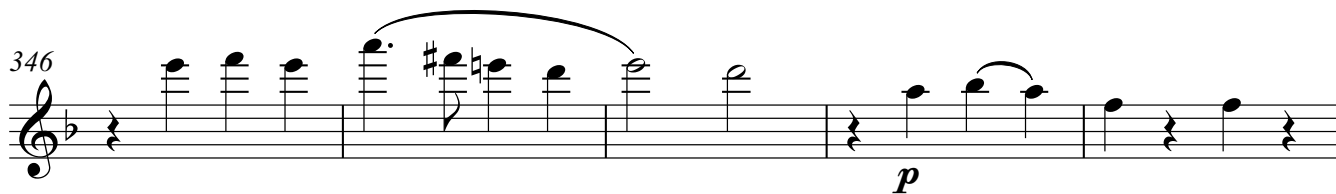

351

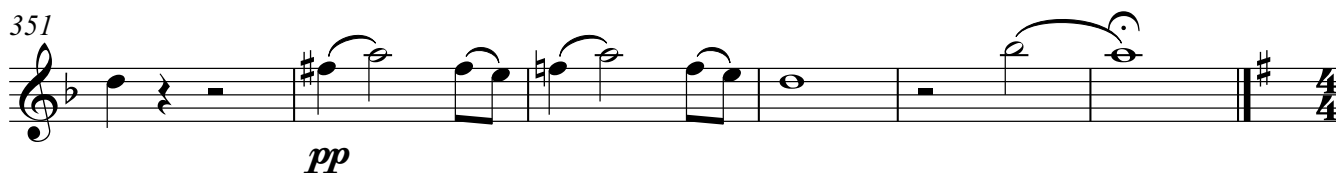

6. Allegro

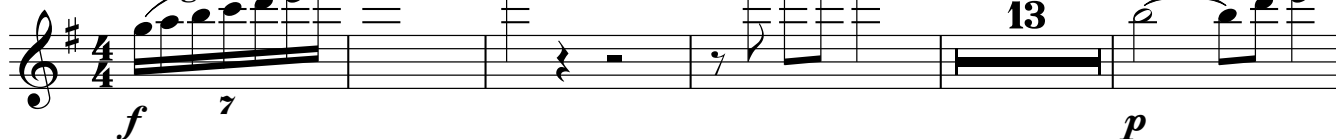

18

25

31

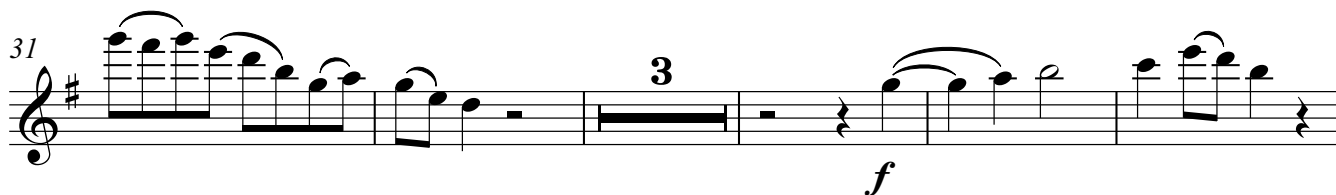

39

51

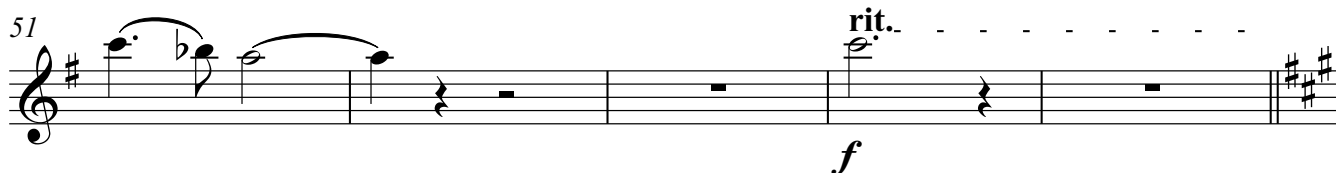

56 **A tempo** **3**

f

64

70 **11**

f

85 **2** **4**

p

94 **rit.** **Meno mosso** **7** **3**

p

109 **4** **3**

121 **3**

p

129 **5** **rit.**

f *pp*

7. Allegro con moto

7. Allegro con moto

f

5

10

15

22

27

32

37

42

f

mf

p

f

7

7

2

6

53 **rit.** **Meno mosso**

6 *pp*

65

6 *p* **7** **8**

82

3 *p* *p*

90

2 *f*

97

f

100 **poco rit.** **Allegro con m**

f

103

f **7**

107

f **7**

112

f **7** **3/4**

115 **rit.**

f **3/4**

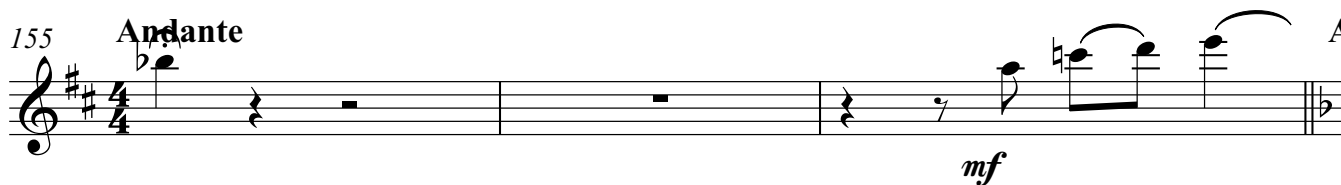
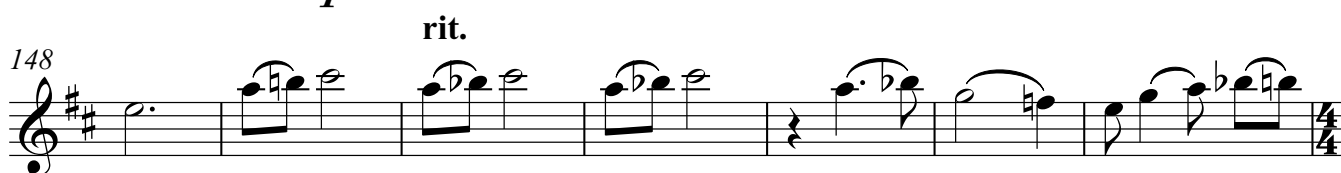
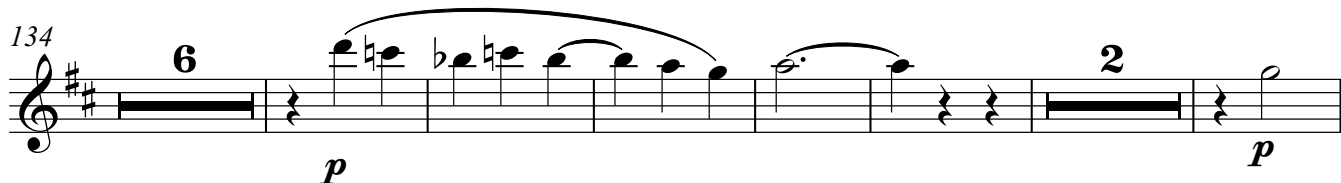
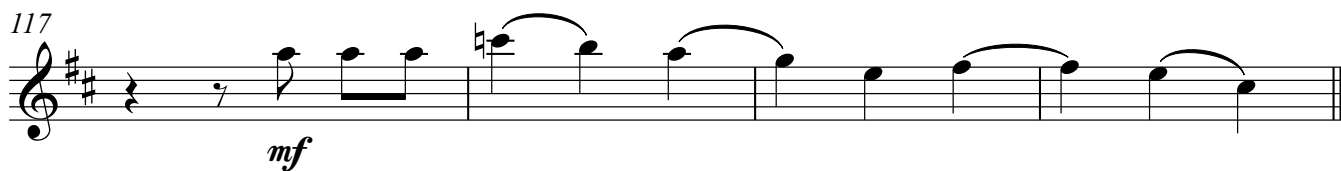
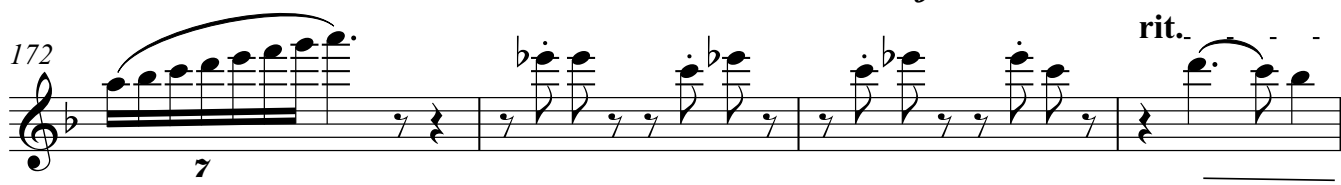
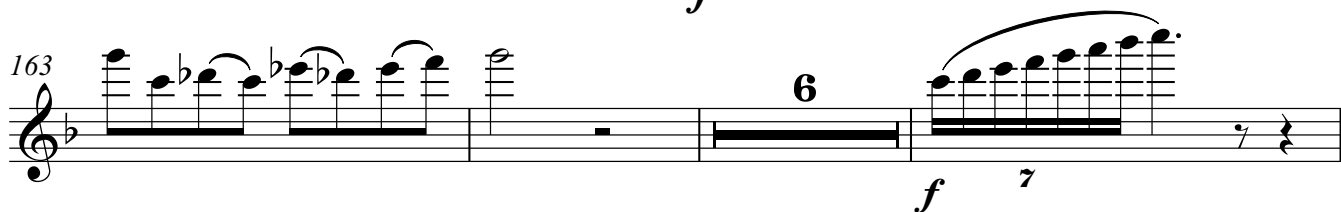
**Allegro**

193 **Meno mosso** Flöte 15

201 rit. . . .